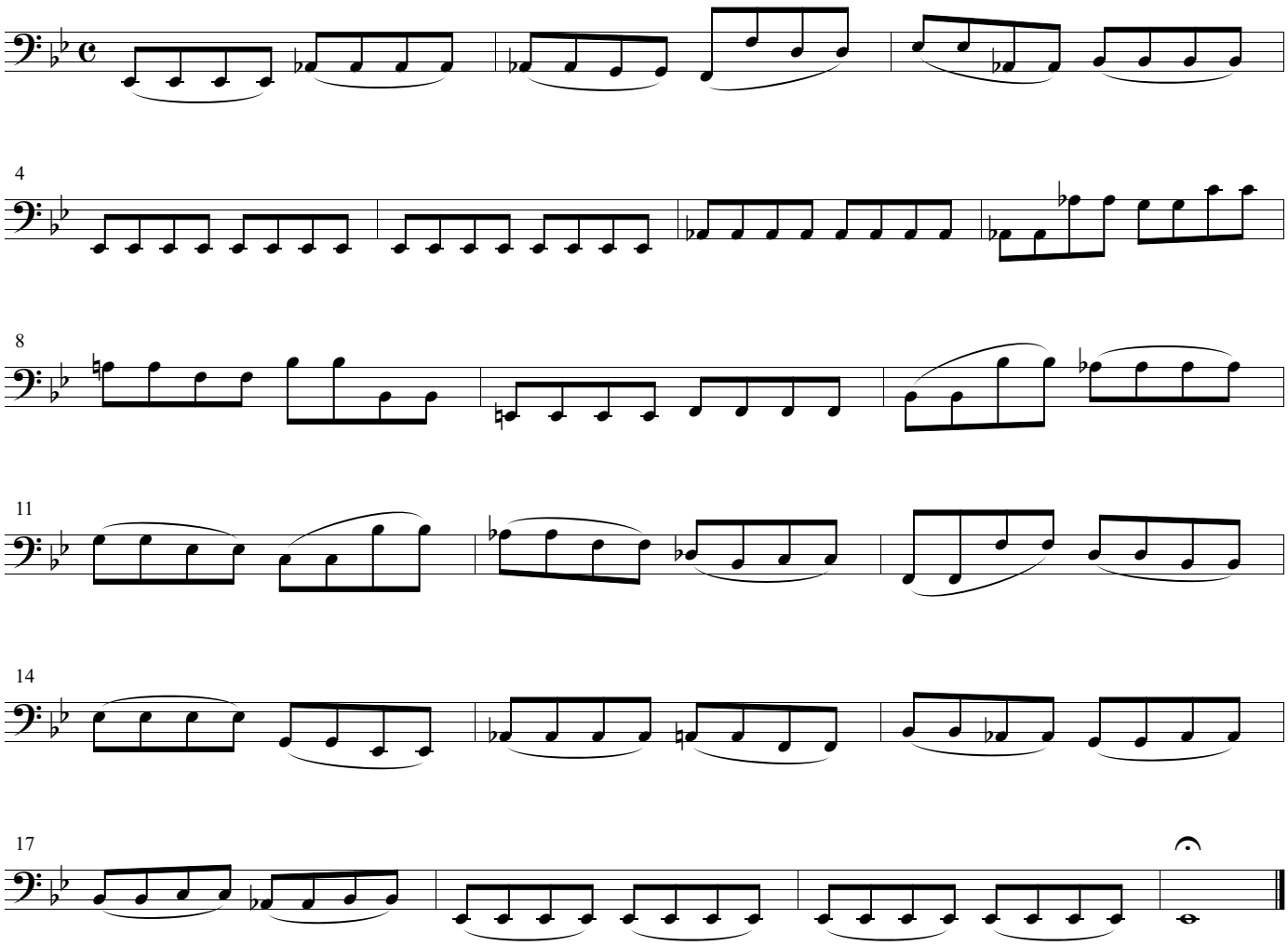Sonatina aus Actus tragicus „Gottes Zeit ist die allerbeste Zeit“ (BWV 106.1)
– Violoncello –